STANLEY®
Security

SAFETY AT YOUR FINGERTIPS

STANLEY
GUARD

PERSONAL SAFETY AND SECURITY RESPONSE APPLICATIONS

PERSONAL SAFETY APP

The STANLEY Guard Personal Safety App offers versatile safety features for your employees. Whether the individual is working alone, operating in a high-risk environment, or is in an area or situation where he or she feels unsafe, the Personal Safety App quickly and conveniently provides safety and peace of mind.

SECURITY RESPONSE APP

The STANLEY Guard Security Response App allows your on-site security teams to respond to the safety needs of employees. The Security Response App quickly dispatches your security officers based on alerts sent from the Personal Safety App. Officers can request backup through the Security Response App as well as utilize a checklist feature to ensure they're covering all security points across your location.

COMMAND CENTER

The STANLEY Guard Command Center is a web-based dashboard that can be used to manage employee safety across your entire premises. Through the Command Center dashboard, your security team members can be deployed whether they are nearest to the incident or have the proper skill set required for the situation. The dashboard allows for task management by your security team, is a hub for mobile mass notification, and can be used to provide group communication of key safety and security issues. The STANLEY Guard Command Center dashboard can also be used to generate reports in regards to incidents, activities, and managing responses.

5 FAST FACTS

1. **Emergency Contact List**
   Employees can add an emergency contact list in the app. If they send an alert while off-site, their emergency contact list will be notified.

2. **Customization**
   Users can control how alerts are activated based on their preference. For example, they can choose to shake the phone or swipe a button in the app.

3. **Duress Code**
   A special code can be entered in emergency situations. The app will appear to close, but a discrete alert will be sent to the Command Center dashboard.

4. **Video Clips**
   Personal Safety App users can customize which video clips are sent to the Command Center dashboard. Phone storage is not required to utilize this feature.

5. **Dispatch on Expertise**
   The Command Center dashboard can be used to dispatch your security personnel based on their proximity to the incident or their expertise.

PROTECT YOUR GREATEST ASSETS

FEATURES

FOR EMPLOYEES

Send Alerts

Whenever employees feel unsafe, they can alert your on-site security teams by simply shaking their phone or pushing a button. Their phone can also be used as an alarm, causing it to emit a loud noise and strobe lighting. This easy operation means your employees gain peace of mind knowing that your security personnel are always within reach.

Schedule Meetings

This functionality automatically alerts your security team if users deviate from their predetermined appointments and do not switch off the timed alert. The last known location of the phone is also transmitted to the Command Center dashboard even if the phone is broken, turned off, or out of service.

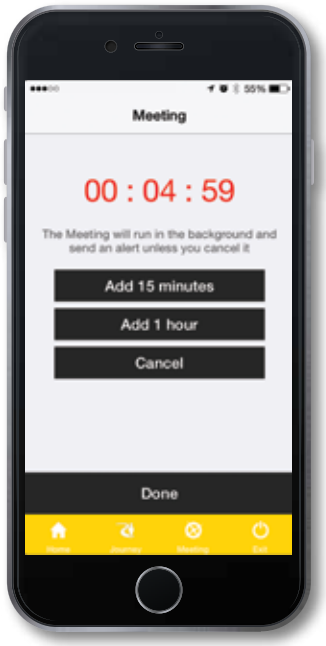

Lone Worker Safety

If your employees operate alone or in dangerous environments, the Personal Safety App provides a direct line to security assistance if the need ever arises.

Man-Down Functionality

Upon activation, if there is no movement from the user's device or it detects another dangerous situation, such as a free fall motion or an impact situation like a car crash, your command center will be alerted.

FEATURES

FOR BUSINESSES

Security Compliance & Task Management

The Security Response App shows your security personnel a checklist of required tasks to complete and the status is updated within the Command Center dashboard. This confirms proper procedure and processes are being observed and reports can be generated to indicate overdue tasks as well as the overall number of tasks completed.

Alert Response

The Security Response App can be used to create alerts of assistance needed across your location and dispatch your security personnel accordingly. Officers can use the app to create alerts if they are in danger or to request backup. The Command Center dashboard also displays a record of all previous alerts from the user, including comments from the dispatchers and escalation policies.

Mass Notifications

Your security teams can send personalized mass notifications via push notifications and/or SMS text messages across entire companies/locations or to selected groups.

Geo-Fencing

Assign your security team members to specific areas to improve coverage, efficiency, and productivity, while more easily providing safety and security to your facility.

Geo-Fencing also tracks employee locations when alerts are sent through the Personal Safety App. If the user sends an alert while outside of the geo-fence, his or her emergency contact list will be notified.

STEPS TO SAFETY

Users **set off alerts** through the Personal Safety App. Their phone immediately begins **gathering video and audio evidence**.

Your security team **receives the alert** through the Command Center dashboard with evidence and GPS location of the user, **verifies the threat** of the incident, and **dispatches the closest or most qualified security officer**.

Your security team receives the user's profile and photo via the app and are guided to the user's device. The Security Response App can be used to **gather evidence** or request backup to **resolve the situation**.

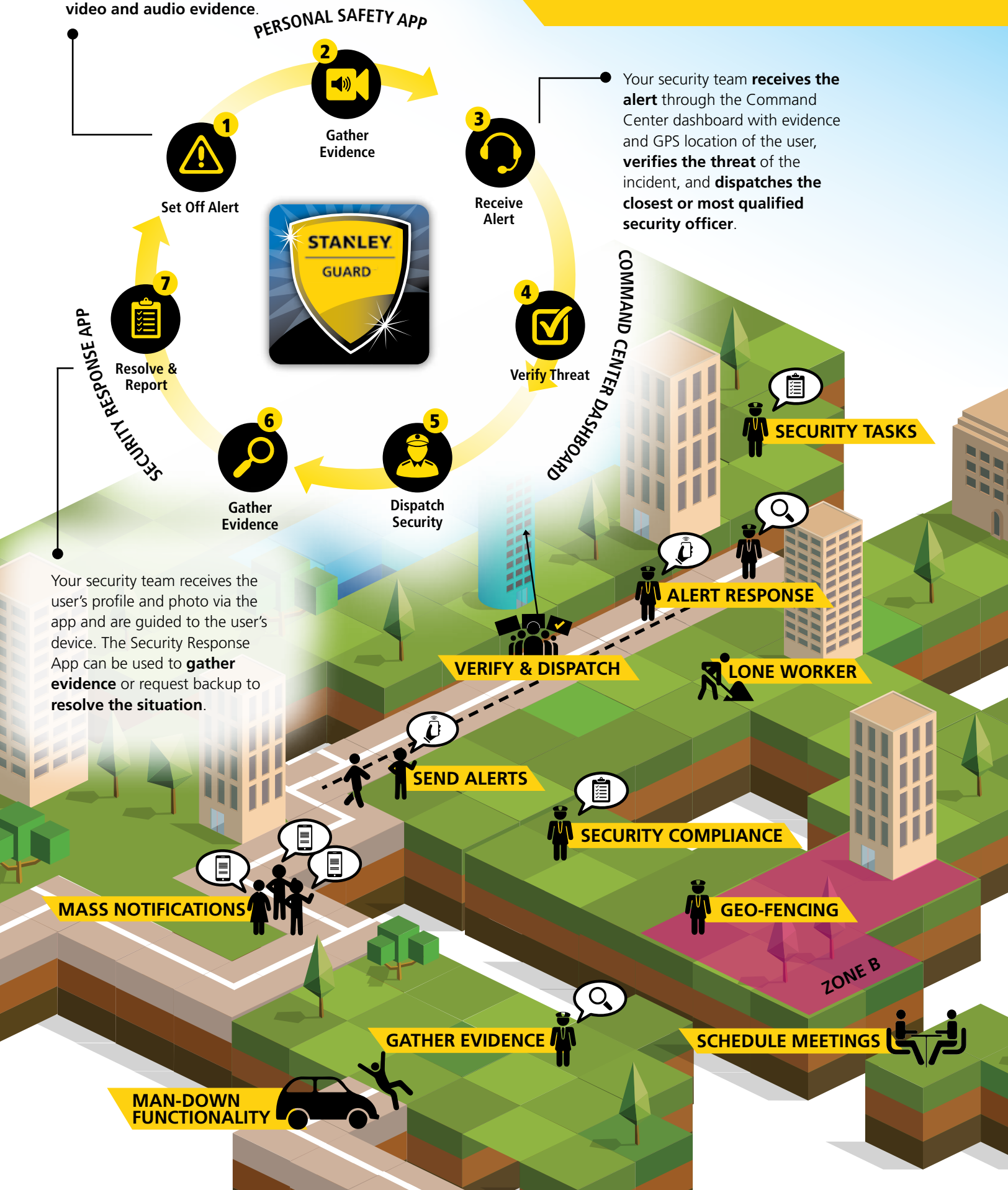

STANLEY®
Security

ABOUT US

STANLEY Security, a division of STANLEY Black & Decker (NYSE: SWK), is a provider of integrated security solutions for commercial and industrial organizations globally. We deliver a comprehensive suite of security products, software and integrated systems with a strong emphasis on service.

Learn more about how STANLEY Security can help meet your security needs.

855-5-STANLEY | www.stanleycss.com

© 2016 STANLEY Convergent Security Solutions and STANLEY Black & Decker Canada Corporation. All Rights Reserved. Visit www.stanleycss.com/licenses.html for licensing information. 00369 "THE STANLEYGUARD APPLICATION AND SERVICES ARE PROVIDED BY PANICGUARD LIMITED ("PANICGUARD"), AN INDEPENDENT THIRD PARTY SERVICE PROVIDER FOR STANLEY CONVERGENT SECURITY SOLUTIONS, INC. ("STANLEY"). THERE ARE NO REPRESENTATIONS, WARRANTIES, CONDITIONS OR GUARANTEES FROM PANICGUARD, STANLEY OR OUR RESPECTIVE AFFILIATES THAT THE APPLICATION OR THE SERVICES (A) WILL BE SAFE OR SECURE OR WILL BE FREE FROM CORRUPTION, ATTACK, VIRUSES, INTERFERENCE, HACKING OR OTHER SECURITY INTRUSION, (B) WILL BE CONSTANTLY AVAILABLE AND ACCESSIBLE AT ALL TIMES WITHOUT INTERRUPTION, OR (C) CAN OR SHOULD SERVE AS A SUFFICIENT REPLACEMENT FOR, OR SUPPLEMENT TO, THE EMERGENCY SERVICE PROVIDERS IN YOUR AREA AND YOUR OWN SAFETY PRECAUTIONS."